

Rvw	Description	Date
A	Shore finished garages changed to timber	20.06.13
B	Attention to Unit 6, 7 & 8 Garages	26.08.14
C	Attention to Unit 2, 3, 4 & 5 Garages	19.02.15

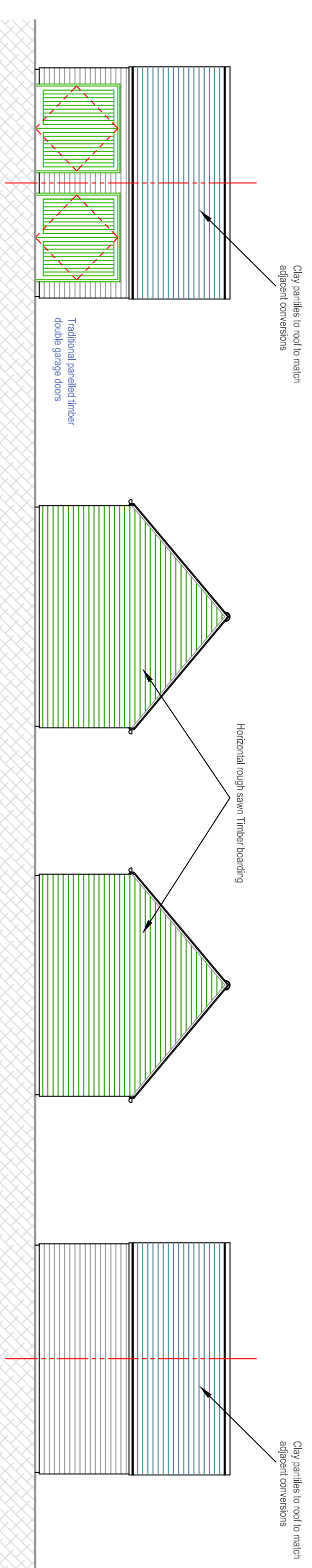
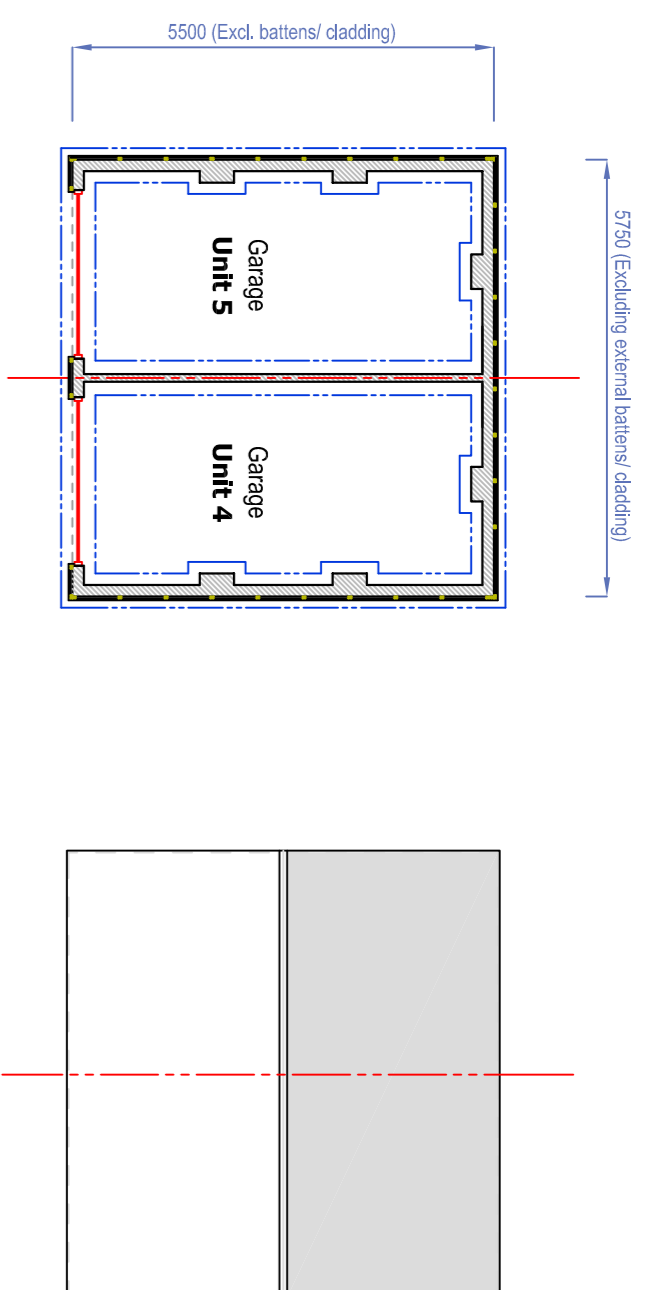

Floor Plan
Garage
Units 4
Units 5

South
ELEVATIONS

East
West

North

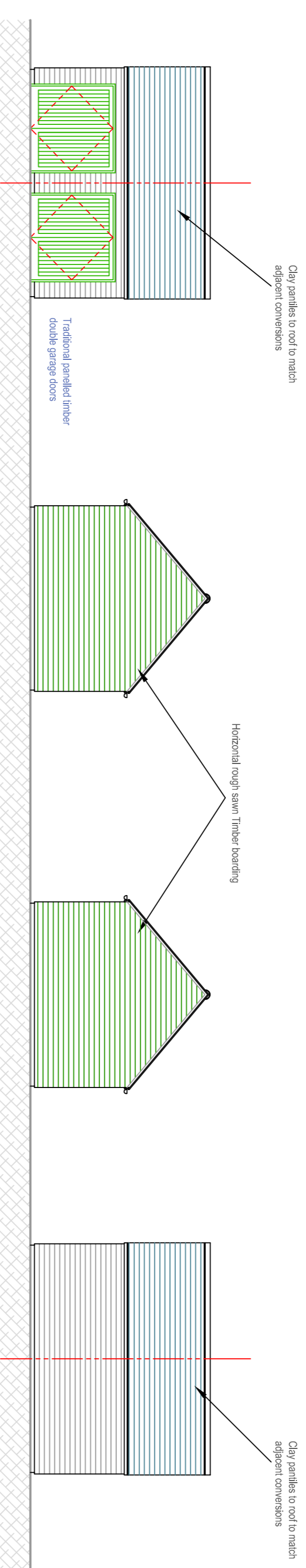
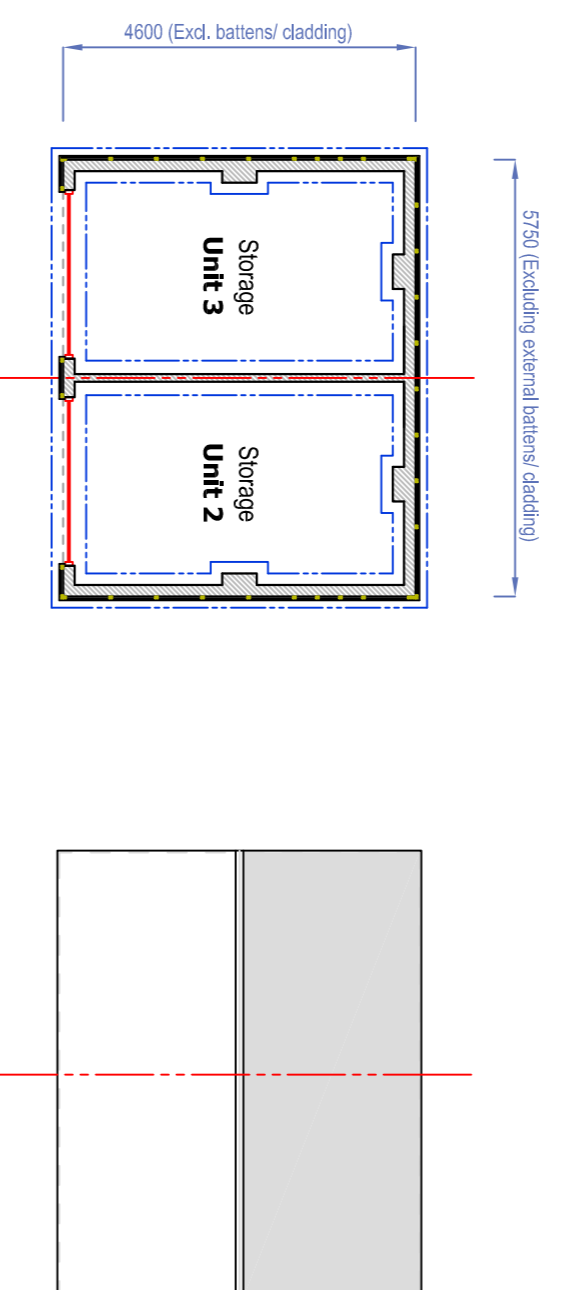

Floor Plan
Storage
Unit 3
Storage
Unit 2

South
ELEVATIONS

East
West

North

GARAGE (UNITS 2&3)
PROPOSED AMENDMENT

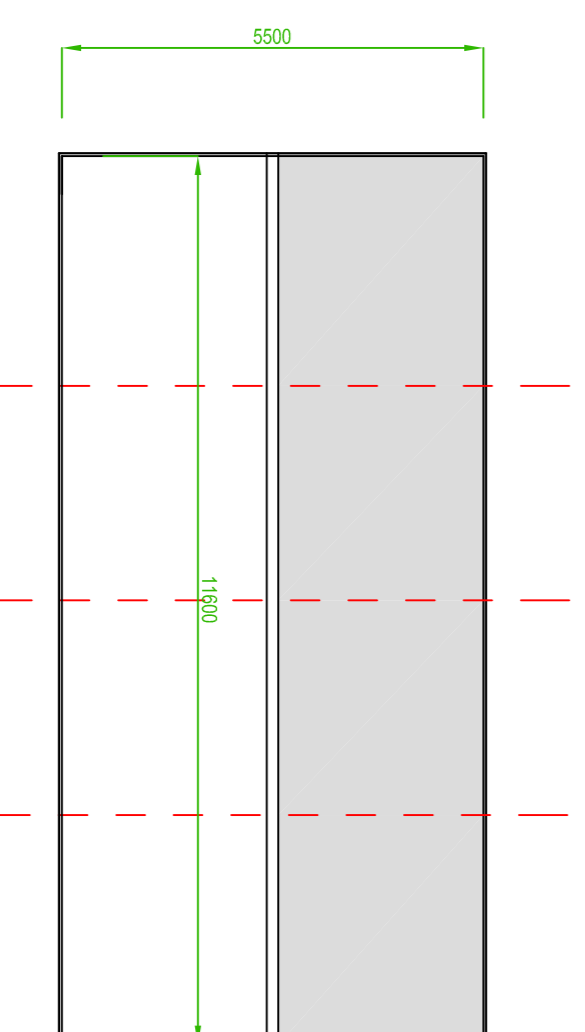
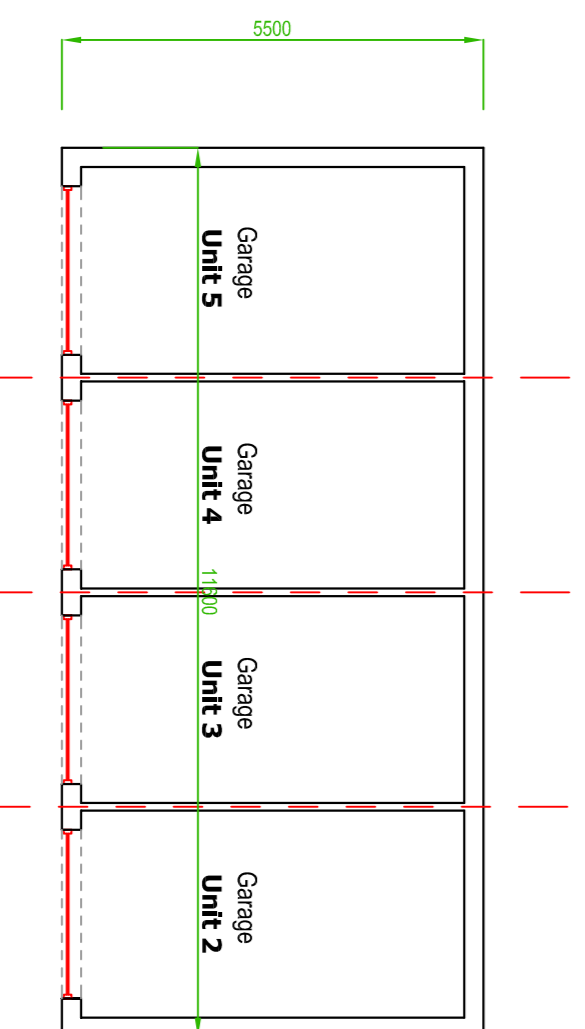
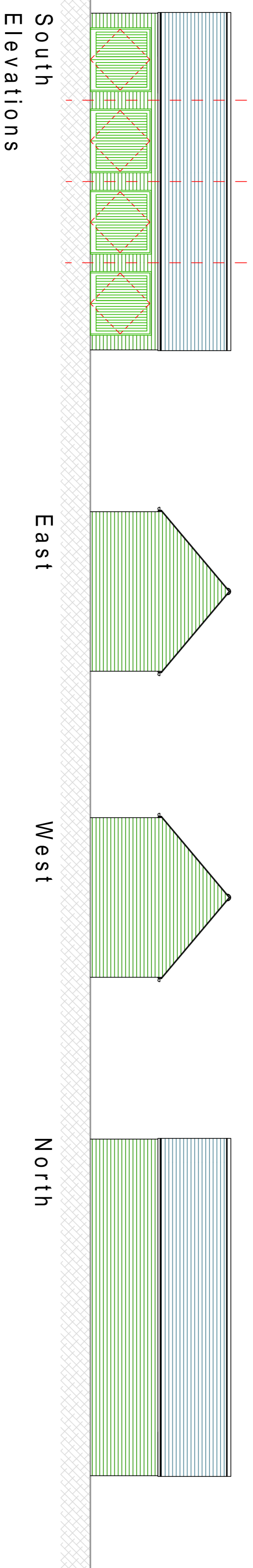

Floor Plan
Garage
Unit 5
Garage
Unit 4
Garage
Unit 3
Garage
Unit 2

Roof Plan

GARAGE (UNITS 2/3/4/5)

ORIGINALLY APPROVED

P R O P O S E D

John Taylor

Architects Ltd.
The Studio, 64 High West Road
Crock, Co. Durham, DL15 9NT
Tel/Fax: 01388 767124 / 01388 767010
E-mail: jarchitects@hotmail.com

client
MR M GREEN

PROPOSED RESIDENTIAL DEVELOPMENT
Amendment to Approved Garage layouts
Laverick Hill Farm
Laverick Lane
West Boldon

scale
1:100 @ A1
1:200 @ A3

dtg. no.
12.29.14 C